

O.H. TANK. SCIENTIFICALLY DESIGNED
6'x6'x6' HT

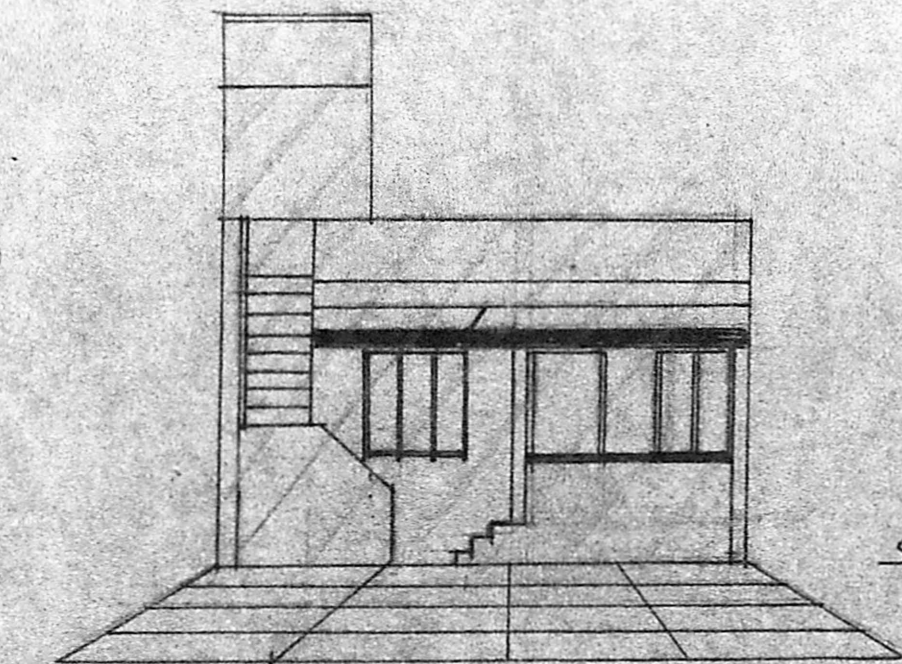

FRONT ELEVATION

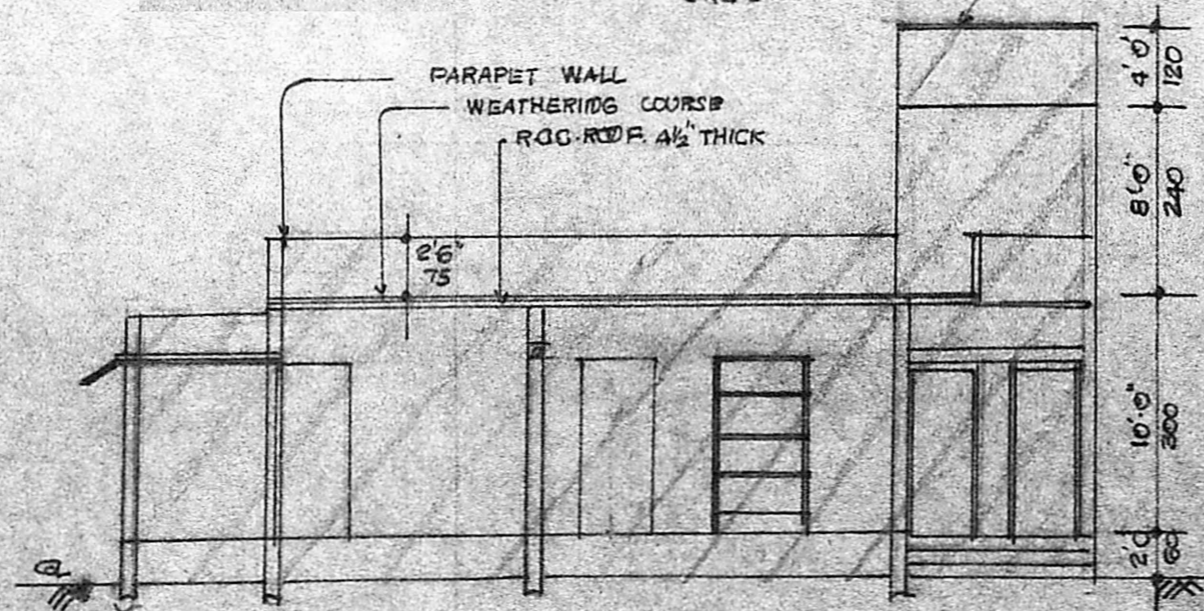

SECTION AA

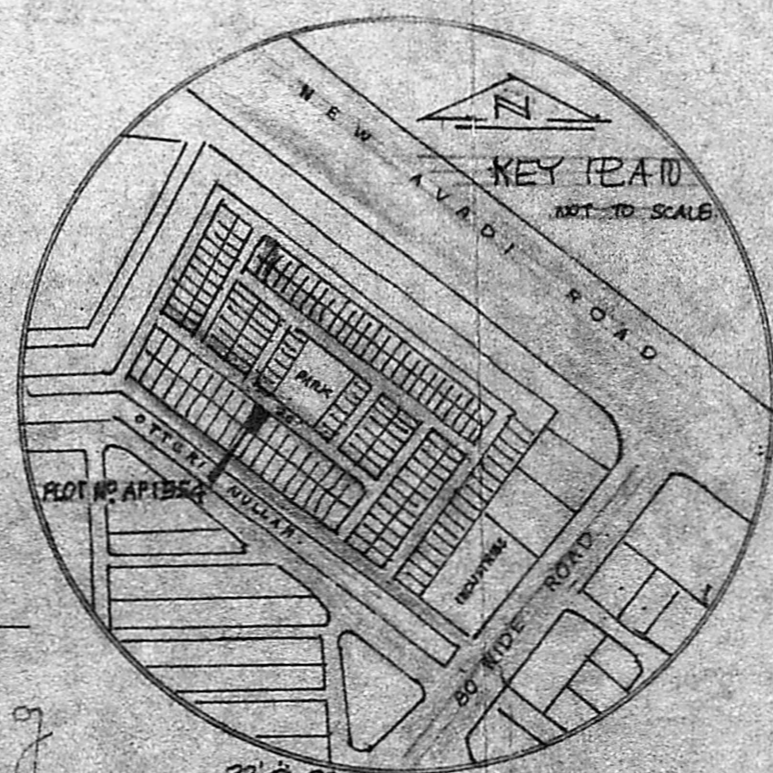

SPECIFICATIONS

- * FOUNDATION IN P.C.C. 1:4:8 MIX.
- * BRICK WORK IN C.M. 1:5 USING STOCK BRICK.
- * ROOF, SHEDS, LIMTEL, ECT. R.C.C. 1:2:4 MIX.
- * PLASTERING IN C.M. 1:3, 1/2" THICK.
- * FLOORING IN P.C.C. 1:4:8 MIX.
- * MOSAIC FLOORING.
- * ALL JOINERY IN TEAK WOOD.

SCHEDULE OF JOINERY

D	DOOR	3'3" x 7'0"	100 x 210
D1	DOOR	3'0" x 7'0"	90 x 210
D2	DOOR	2'6" x 7'0"	75 x 210
W	WINDOW	4'6" x 4'7"	125 x 125
W1	WINDOW	3'0" x 4'6"	90 x 125
W2	WINDOW	3'0" x 4'0"	90 x 90
V	VENTILATOR	3'0" x 2'0"	90 x 60

NOTE

- * PROPOSED
- * ROADS
- * BOUNDARY
- * GROUP AREA 880 SQ. FT.
- * G.F. PLINTH AREA
- * F.F. PLINTH AREA

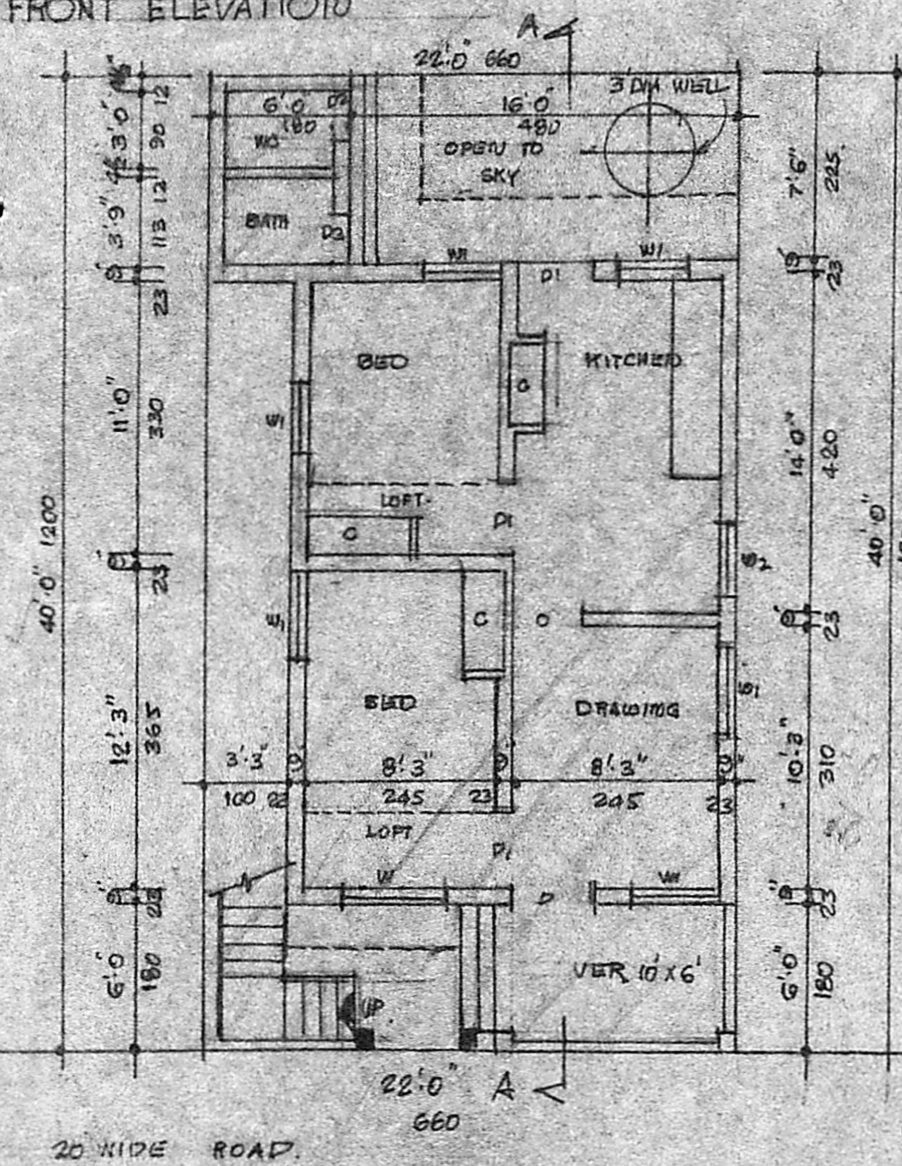

SITE & GROUND FLOOR PLAN

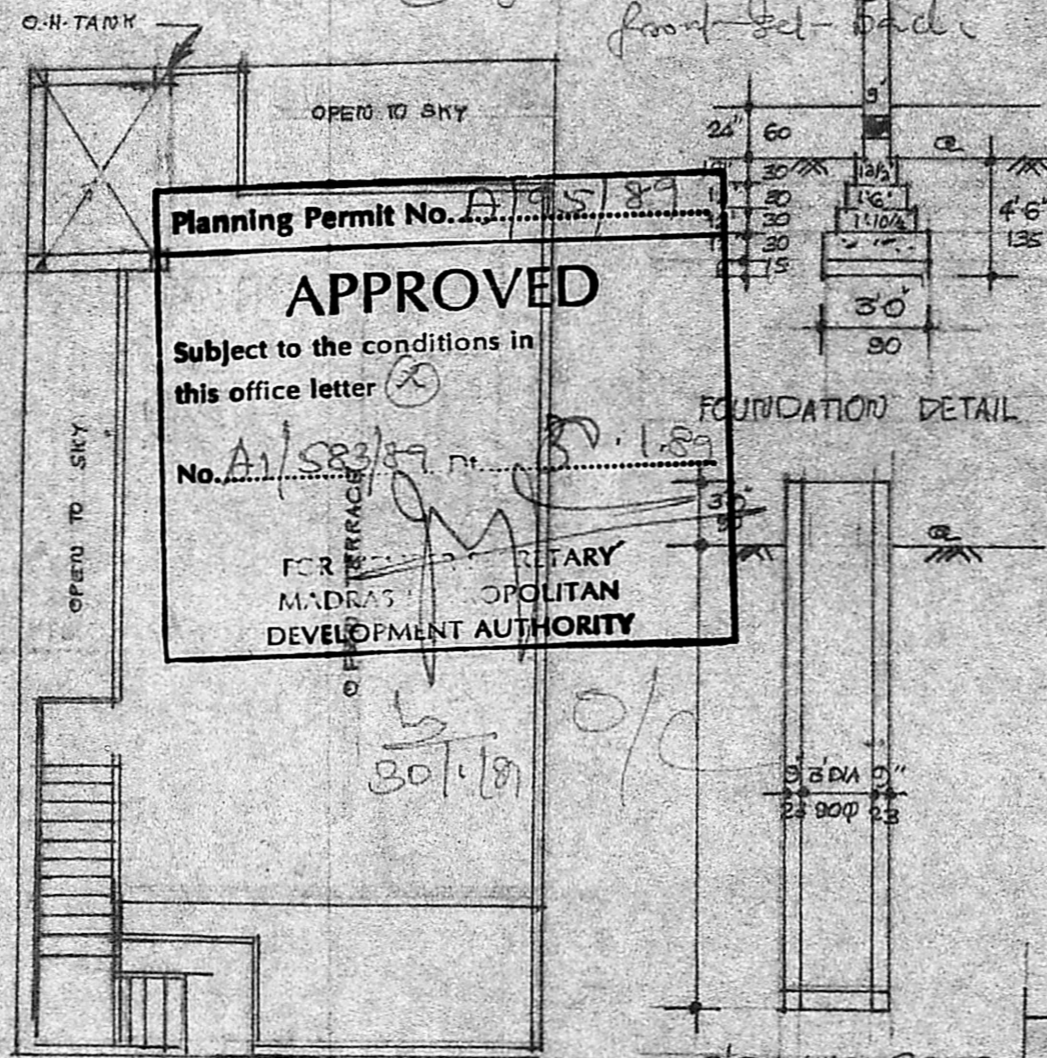

TERRACE PLAN

Planning Permit No. A/583/89
APPROVED
Subject to the conditions in this office letter
No. A/583/89 dt. 30.1.89
FOR TERRACE
MADRAS METROPOLITAN DEVELOPMENT AUTHORITY

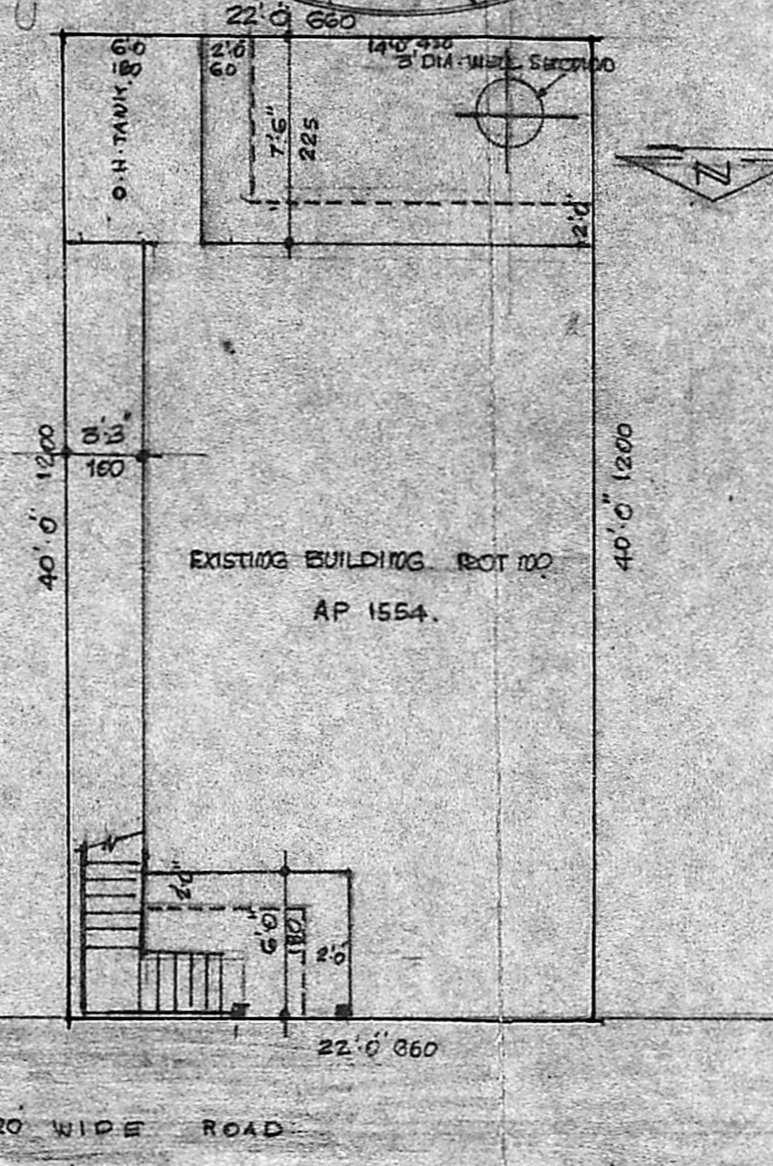

SITE PLAN SCALE 1:100

PLAN SHOWING THE EXISTING DWELLING BUILDING AT PLOT NO. A.P. 1554 'O' BLOCK ANNA NAGAR, MADRAS, CORP. DIV. NO. 74 EXISTING BUILDING TO BE REGULARISED

SCALE 1:100

T.S. Thimel
OWNER

V. SRINIVASALU, L.C.E.
Asst. Executive Engineer (Retd)
Consulting Civil Engineer,
REGD No. 270.

CLASS I LICENSED SURVEYOR
CORPORATION OF MADRAS

LICENSED SURVEYOR
No. 60, Veeravhar Road,
ARUMBAKKAM, MADRAS-100